

YWCA SEATTLE | KING | SNOHOMISH
GRATITUDE REPORT 2025

LEADERSHIP LETTER

A message from YWCA's CEO and Board Chair to share gratitude for our supporters and celebrate what we helped women and families achieve in 2024.

Last year, our YWCA celebrated 130 years of helping local women and families and improving the health of communities while continuing to deliver on our mission. Our organization saw a nearly 30% increase in program participants in 2024 compared to the year before, and served close to 10,000 women, men, and children throughout the region.

With more people enrolled in YWCA's programs across all areas of work, here's some of the ways we met their needs in 2024:

- Delivered Rapid Rehousing services for more than **1,000** individuals; supported **550** unhoused women at Angeline's Day Center; helped **94%** of permanent housing residents maintain stability.
- Provided advocacy and support for almost **1,500** survivors of gender-based violence; made over **2,000** referrals for health care access; served **330** households weekly through the Central Area Food Bank.
- Connected nearly **7,500** job seekers with ongoing and drop-in services; provided clothing for **1,200** individuals at our Working Wardrobes in King and Snohomish counties; strengthened job readiness for **86%** of employment program participants.

YWCA continued strengthening our capacity for public policy advocacy, amplifying the voices of those we serve, and engaging our community to take action for justice and equity. A few highlights from last year:

- Partnered with members of our Public Policy Committee to advance YWCA's legislative agenda; encouraged youth in our programs to share their stories with elected officials in Olympia; and celebrated the 30th Anniversary of the Violence Against Women Act in Washington D.C.
- Showcased staff expertise and educated community members on our work through a series of 'Coffee and Conversations' discussions; connected with thousands of supporters at events including the Inspire Luncheon, Until Justice Just Is, and YWCA Celebrates Snohomish County.

In this moment, when women and families are facing an increasing number of threats to their security and basic rights and as the need for YWCA's services continues to grow, we must stand strong and boldly defend our mission.

YWCA is an essential part of the community and none of this would be possible without the support of funders, volunteers, partners, and people like you. We're deeply grateful to have you by our side on this mission.

Thank you for helping uplift all voices and creating a powerful call for change.

With gratitude,



MARIA CHAVEZ-WILCOX
Chief Executive Officer



AMEILIA RANSOM
Board Chair (2024-2025)

WHAT WE DO

YWCA works every day to deliver the tools and resources women and families need to not only survive but thrive by breaking down the barriers created by institutional and structural racism.

Through direct services and advocacy, YWCA promotes opportunity and justice in housing, economic advancement, health, and safety, with programs that served nearly 10,000 participants in 2024.

NUMBER OF PARTICIPANTS BY PROGRAM AREA



6,448
HOUSING SERVICES



2,016
HEALTH & SAFETY



992
ECONOMIC ADVANCEMENT

2024 PROGRAM OUTCOMES

1,881

PEOPLE LIVED IN YWCA-OWNED AND OPERATED AFFORDABLE PERMANENT HOUSING

876

PEOPLE RECEIVED ONE-ON-ONE EMPLOYMENT SUPPORT

347K

POUNDS OF GROCERIES DISTRIBUTED FROM OUR CENTRAL AREA FOOD BANK

WHO WE'VE SERVED

YWCA Seattle | King | Snohomish has been at the forefront of the biggest issues of the day for more than 130 years, and our work remains constant today. At a time when our community and those we serve need us more than ever before, YWCA remains steadfast in our mission and commitment to peace, justice, and dignity for all people.

YWCA leads a network of community-based programs and services at 20+ locations in Seattle, King County, and Snohomish County. We are a multi-issue service provider that has helped meet the needs of local families and improve the health of communities since 1894.

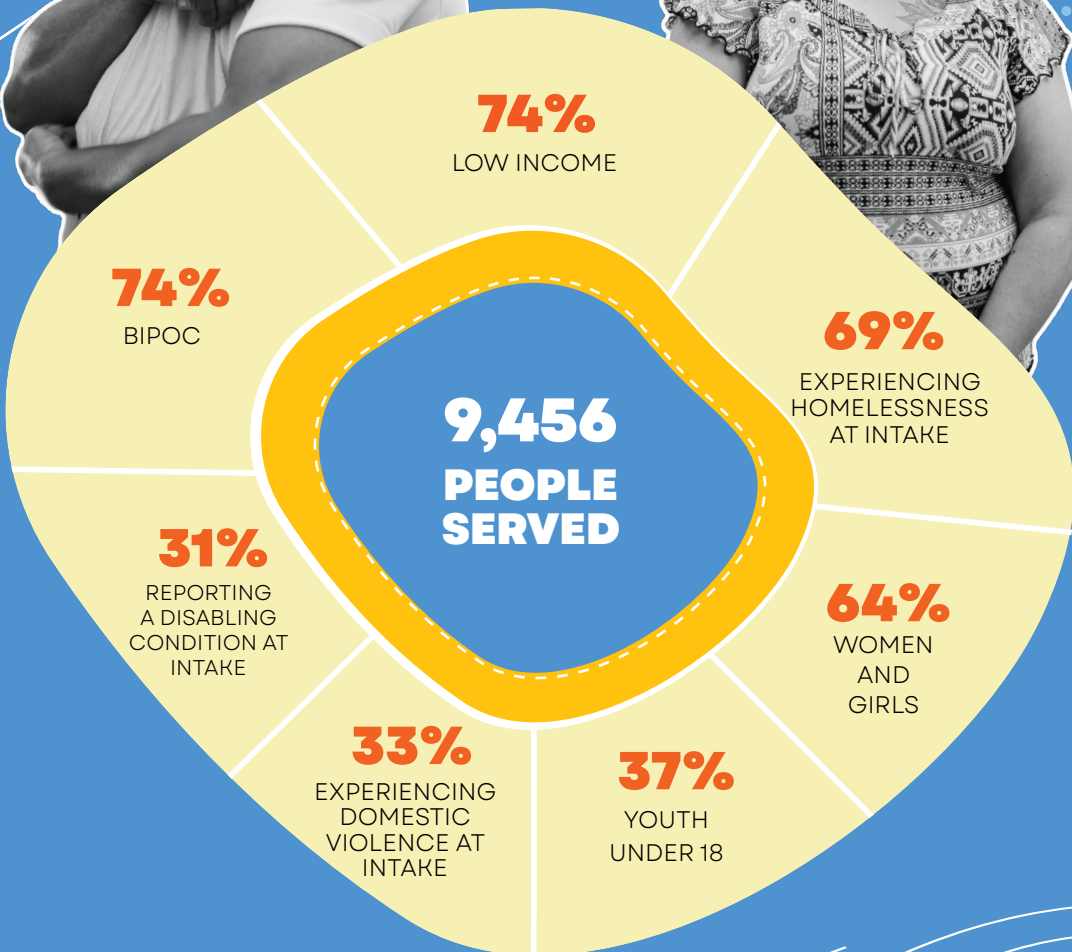

MAKING A DIFFERENCE

Originally from Kenya, Pauline had over 10 years of experience and an associate's degree in human resources. However, after immigrating to the United States in 2023, she faced significant barriers to employment and housing. Determined to build a stable foundation for herself, Pauline set her sights on pursuing a career in healthcare. While she was interested in a 4-week phlebotomy training program, the tuition was cost-prohibitive, until she learned that YWCA could support her journey.

Through the Workforce Innovation and Opportunity Act (WIOA), YWCA secured funding to help Pauline cover the tuition for her training. She met with her YWCA career navigator weekly to work on her resume, cover letter, and job applications, as well as explore opportunities to help her gain U.S.-based healthcare knowledge. "My experience with the staff was amazing," says Pauline. "YWCA gave me both financial and mentorship support." While building out her career path, Pauline and YWCA staff worked together to develop a plan to address her immediate needs, like securing a discounted bus pass, Medicaid, and work-related supplies. "I am forever grateful for the reception I received at YWCA," Pauline says. Within months, she completed her training, secured a stable job, and received a promotion!

Pauline is now on a path to stability and self-sufficiency. In 2025, she'll complete YWCA's PharmacyWork\$ program to advance her healthcare career and accomplish her next goal: becoming an EKG technician. She remains incredibly focused, motivated, and hopeful for what the future holds. "For the people out there: if you are looking for someone to help you jumpstart your career, walk the journey with you, and give you professional advice, YWCA is the best place to start."



2024 CONTRIBUTORS

We are grateful for all those who contributed to YWCA's mission including the public, foundation, corporate, and individual funders listed below who contributed \$5,000 and above in 2024.

\$100,000 & Above

Eve and Ellsworth Alvord
Ballmer Group
Bernier-McCaw Family
Foundation
Bobbe and Jonathan Bridge
Costco Wholesale
Department of Veterans Affairs
Gates Foundation
Grousemont Foundation
Housing Authority of the
City of Everett
Housing Authority of
Snohomish County
Humble Design Inc.
KeyBank
King County
King County Housing Authority
King County Regional
Homelessness Authority
The Norcliffe Foundation
Grace Nordhoff and
Jonathan Beard
Bruce Nordstrom Estate
Jeannie Nordstrom
PACCAR Foundation
Perigee Fund
City of Seattle
Seattle Housing Authority
Mary Snapp and Spencer Frazer
Snohomish County
The Starbucks Foundation
United Way of King County
Washington State Department
of Children, Youth, & Families
Washington State Department
of Commerce
State of Washington
Department of Social and
Health Services

Workforce Development
Council of Seattle King County
Anonymous (6)
\$50,000 - 99,999
Akila and S. Somasegar Family
Foundation
Amazon
Apex Foundation
Anne and Geoffrey Barker
The Biella Foundation
The Boeing Company
Comcast
City of Everett
City of Federal Way
Pamela Hughes and
Robert Munoz
The Laura Ellen and Robert
Muglia Family Foundation
Cathy and Joseph Linn
Microsoft Corporation
Public Hospital District No. 2
of Snohomish County (c/o
Verdant Health Commission)
Safeco Insurance
Seattle Times Fund for Those in
Need
Solid Ground Washington
TEW Foundation
T-Mobile USA, Inc.
The Whitehorse Foundation
Anonymous (1)
\$25,000 - 49,999
The Anderson Foundation
AT&T Foundation
City of Auburn
City of Bellevue
City of Burien
The Burnsteads
Sonya and Tom Campion
Capital One

Careerwork\$, Inc.
Epiphany Parish of Seattle
EverTrust Foundation
Gretchen & Lyman Hull Fund @
The Seattle Foundation
Mary Ann and Lawrence Heeren
Janet Wright Ketcham
Foundation
Sally Jewell
The John C. & Karyl Kay Hughes
Foundation
City of Kent
Mary Masterson
Michael Paul Whitley, Ph.D. and
Marie Legaz Whitley Endowed
Fund for Housing and Shelter
PNC Financial Services Group,
Inc
City of Redmond
City of Renton
Evelyne Rozner and Matt Griffin
Schultz Family Foundation
Snohomish County Emergency
Food & Shelter Program
Symetra Financial
U.S. Bank Foundation
University of Notre Dame
Wells Fargo
Anonymous (1)
\$10,000 - 24,999
1st Security Bank
Akin (formerly Children's Home
Society of Washington)
Alaska Airlines
Arcora Foundation
Bank of America
Banner Bank
Tanya Bednarski and
Gregory Johnson
Belfor Property Restoration

BlackRock Charitable Fund
Blair Foundation
Frances and Gerald Conley
Echo Fund
Susan and Lewis Edelheit
Edward T. and Elizabeth P.
Gardner Foundation
Ellison Foundation
Employees Community Fund
of Boeing Puget Sound
Fales Foundation Trust
First Interstate Bank
The Foster Foundation
Anne Gittinger
Hazel Miller Foundation
Joni Henry and
David Hoedemaker
Kalen Holmes
HomeStreet Bank
LaDeana and Mark Huyler
City of Issaquah
JPMorgan Chase & Co.
LRCA Peterson Family
Foundation
Sandra Moss
Anu and Satya Nadella
Sally and William Neukom
NW Children's Foundation
Perkins Coie LLP
Sue and Marty Peterson
Gaye and Jim Pigott
Providence Swedish
Puget Sound Energy
Rick Steves' Europe
Janice and Charles Rohrmann
Barbara Rosen and
Russell Berg
Lisa E. Schaures
Seattle Children's
Seattle Roots Community
Health
The Starry Night Fund @
Fidelity Charitable

Kathy Surace-Smith and
Bradford Smith
Tillie & Alfred Shemanski
Testamentary Trust &
Foundation
Treeline Foundation
City of Tukwila
Umpqua Bank
Shirley and David Urdal
Washington State Department
of Financial Institutions
Kathryn and Raymond
Wetherholt
Weyerhaeuser Company
William E. Wockner
Foundation
Anonymous (1)
\$5,000 - 9,999
Anne Anderson
Lorraine Bardeen
Best Buy Foundation
Bishop-Fleet Foundation
Charlene and Frank Blethen
Jim Bromley and Joan Hsiao
Career Path Services
Maria Chavez-Wilcox and
Jeffrey Wilcox
College Success Foundation
Sharon Cooper
Carolyn Corvi and John Bates
East West Bank
Patti and Lindsay Eberts
Edward A. and Evelyn M. Dik
Family Foundation
Joan Enticknap
Emily Ericson
Kirsten and Jamie Frits
Veronica and John Gates
Estate of Elizabeth C. Giblin
Molly and Michael Hanlon
Harborstone Credit Union
Larry Harle
Elizabeth Hebert

Housing Hope
JH Brawner & Company
City of Kirkland
Linda and Jay Lapin
Leslie Fund, Inc.
Lynn Manley Lindsey and
Alexander Lindsey
LISC Puget Sound
Mary Ann Mangels
Marjorie Mosher Schmidt
Foundation
Susan Mask and W. Knight
Patricia and Eugene Neuberger
Nancy Nordhoff and Lynn Hays
Pacific Premier Bank
PM-The Lily Fund
Dixie Jo Porter
Gary Proctor
Judith Runstad
Salal Credit Union
Amy Scott and Stephen Alley
Seattle Credit Union
Seattle Mariners
Seyfarth Shaw LLP
Janene Siers and Joseph Ittes
Snohomish County Emergency
Management
Sound Community Bank
Starbucks Coffee Company
Kathryn and Robert Strong
Meera and Ramamurt Suresh
Virginia Sybert
Verity Credit Union
Marc Walters
Washington Bankers
Association
Washington Women's
Foundation
Western Washington Medical
Group
Kristine and Patrick Wilson
Anonymous (4)

Your partnership and generosity make a huge impact on the lives of women and families in our community. If you notice an error or omission, please contact YWCA's Senior Director of Individual and Corporate Giving, Sarah Hassen, at shassen@ywcaworks.org or **206.490.4365**.

2024 INSTITUTIONAL PARTNERS

Philanthropic Contributions of \$25K+

ballmer
GROUP®

COSTCO
WHOLESALE

 **HUMBLE DESIGN**

KeyBank 

PACCAR

**THE NORCLIFFE
FOUNDATION**

PERIGEE
fund

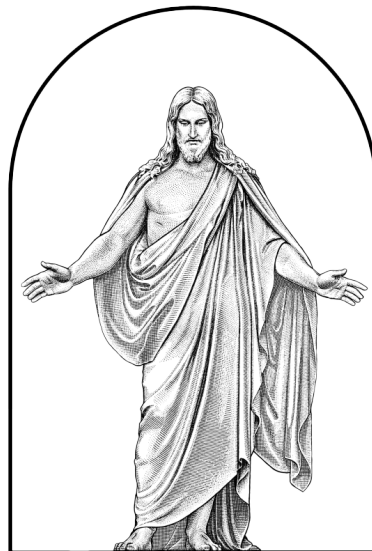

THE CHURCH OF
JESUS CHRIST
OF LATTER-DAY SAINTS

amazon

 **AT&T**

 **BOEING**

**THE
BURNSTEADS**

CapitalOne

 **CAREERWORKS**

COMCAST

EPIPHANY†
Seattle

**EVERTRUST
FOUNDATION**

Gates Foundation

 **Liberty Mutual**
INSURANCE

 **Microsoft**

 **PNC**

 **schultz family
foundation**

The Seattle Times

SYMETRA
RETIREMENT | BENEFITS | LIFE



T Mobile

usbank

verdant
HEALTH COMMISSION
SERVING SOUTH SNOHOMISH COUNTY

**WELLS
FARGO**

YWCA COUNCIL FOR THE FUTURE

The YWCA Council for the Future is a group of dedicated donors who have made a lasting impact by including YWCA Seattle | King | Snohomish in their estate plans. These visionary supporters and their generosity help sustain critical programs and services that transform lives and strengthen our community, ensuring our work can continue for generations to come. We are profoundly grateful to the dozens of members who have already made transformational gifts through their estates.

- Rhoda Altom and
Cory Carlson
Terri Arnold
Yvonne Banks
Jean Barber
Marla Beck
Diane and Ronald Benson
Laurie Besteman and
Jack Lauderbaugh
Rebecca and Grant Blume
Linda Breneman and
Eric Strand
Bobbe and Jonathan Bridge
Sandra Broberg
Sharon Brown
Shari Burns
Sonya and Tom Champion
Blair Carleton
Patricia Char and
Thomas Bingham
Maria Chavez-Wilcox and
Jeffrey Wilcox
Anastacia Cole
Sharon Cooper
Carolee Danz
Betty Drumheller and
Gary Nelson
Patricia and Jill Dziko
Mary Anne Eng and
James Mullen
Jean Ferries
Katharine Fitzgerald and
Marcus DeLaunay
Mary Kay Fitzgerald
Arlen Frazier
Maureen Frisch
Mimi Gates

Veronica and John Gates
Patricia Gillis
Carol and Tal Godding
Bert Green and
Alexandra Brookshire
Marcia and Kurt Hanson
Amy Haugerud
Kathleen and Walter Havens
Leslie Hayden
Jill and Rodney Hearne
Mary Ann and
Lawrence Heeren
Wanda Herndon
Judith and Robert Higgins
Leslie and Frank Higgins
Suzanne Hittman
Eliza and Gary Hurlbut
Virginia and Bartlett
Hutchinson
Wendy Jackson
Anne Jenkins
Laura and Mark Jennings
Coleen Jensen
Jonelle M.C Johnson
Laura Johnson
Louise Kapustka
Janet Ketcham
Marjanne Masterman and
Gary Lauritsen
Corenne McBeth
Elizabeth McCaw and
Yahn Bernier
Mary Kay McCaw
Megan McCloskey and
Anthony Rafel
Rebecca McIntyre
Janet McKinnon

Barbara Morgan and
Daniel Staber
Betsy Moseley
Deborah Nash
Patricia and
Eugene Neuberger
Constance Niva
Jeannie Nordstrom
Anne Northrup and
Ralph Hawkins
Kirsten Paulsen
Michael Repass
Chelley Rohrig
Craig Rowley
Evelyne Rozner and
Matt Griffin
Rita Ryder
Margaret Schaaf
Elaine and Stephen Scherba
Susan and Alan Sherbrooke
Cynthia Shulman
Rhonda Smith
Mary Snapp and
Spencer Frazer
Andrea Solomon
Diane Spaulding
Geraldine Voller
Diane Walsh
Victoria Wellman
Kathryn and Raymond
Wetherholt
Paula and Greg Willems
Elizabeth Wilson
Susan Wineke and
John Scheffer
Bonnie Winkenwerder

2024 FINANCIALS

OPERATING REVENUE BY CATEGORY

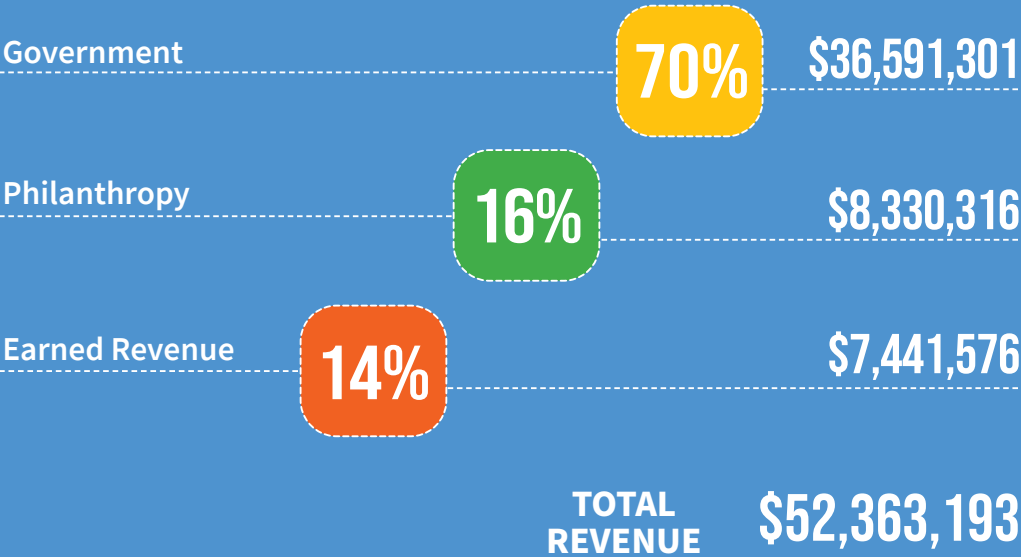

EXPENSES BY CATEGORY

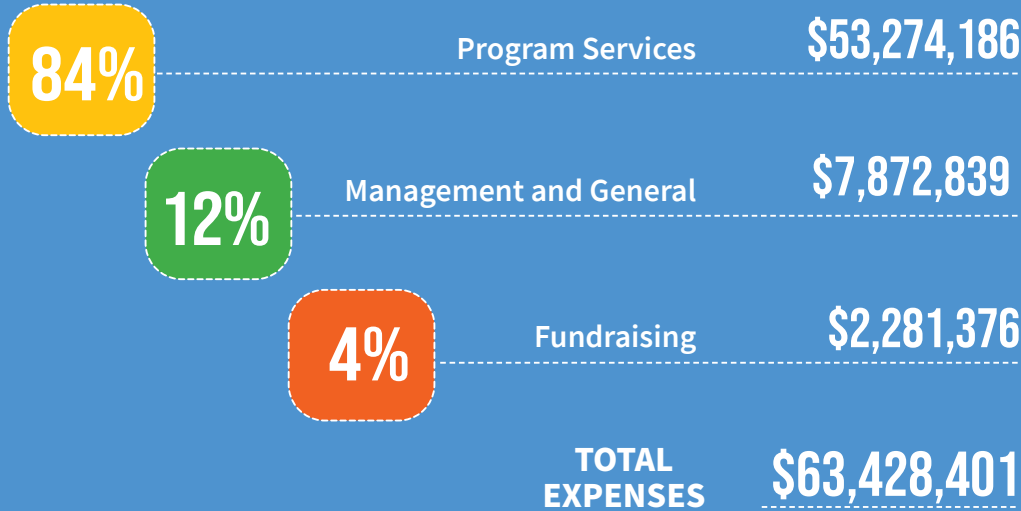

If you're interested in learning more about planned giving or would like to share your estate plans with us, please visit our planned giving website plannedgiving.ywca.org/ywcaworks or contact our team at development@ywcaworks.org or 206.490.4394.

Visit our website for the most recent financial audit and IRS Form 990: ywcaworks.org/financials.

PAST PRESIDENTS

We are truly grateful to our past Board Presidents who have led our organization for 130 years. Their support, leadership, and legacy continue to shape YWCA's work today.

Kathy Allen
Rhoda Altom
Kathryn Blackhart
Charlene Blethen
Patricia Char
Calandra Childers
Robyn Corr
Maryann Crissey
Ellen Dial
Nancy Duncan
Jean Enersen
Mary Anne Eng
Barbara Fahey
Molly Hanlon
Kalen Holmes
Laura Jennings
Sally Jewell

Jonelle M.C. Johnson
Leslie Jones
Sandra Madrid
Susan Mask
Beth McCaw
Barbara Morgan
Jeannie Nordstrom
Nina Odell
Dixie Jo Porter
Sharon Rowley *
Alice Sandstrom *
Lisa E. Schaures
Rivian Smith
Mary Snapp
Denise Stiffarm

*Deceased
List as of July 2025

BOARD ALUMNI

We proudly recognize our past board alumni, whose leadership has impacted the lives of countless women and families.

Yoko Adachi
Pat Albiston
Allethia Allen
Virginia Apodaca
Yvonne Banks
Jean Barber
Virginia Barnett
Muriel Baxter *
Shannon Bell
Helen Benson *
Brenda Berlin
Laurie Besteman
Deborah Bevier
Martha Boes
Jane Bogle *
Mildred Bonnell *

Marion Boushie
Bobbe Bridge
Mary Jane Brinkley
Willie Brockway *
Jim Bromley
Fabienne Brooks
Alexandra Brookshire
Linda Brown
Eleanor Bruce *
Barbara Bryant
Shari Burns
Frances Cal
Dixie Caldwell *
Bertha Campbell *
Sonya Campion
Catalina Cantú

Blair Carleton
Willie Carr
Feralyn Carter
Naomi Cashin *
Mrs. William D. Caton
Maybelle Chapman *
Katherine Cheng
Paul Chiles
Dorothy Chin
Cheryl Chow *
Mary Cleary
Velma Cochran *
Ellen Collins
Marianna Conner
Mary Copeland *
Darlene Corkrum

Carolyn Corvi
Germaine Covington
Marion Fish Cox *
Pauline Cramer
Elizabeth Crossman
Whitney Curry
Lillian Curtis *
Pamela Daniels
Rose Marie David
Martha Dilts
Barbara Dingfield
Laura Domoto
Irma Doré
Robert Drewel
Betty Drumheller
Margaret Duguay
Patricia Dziko
Sarah Easterbrook
Judith Edwards
Nan Edwards
Letoy Eike
Ruth-Ellen Elliott
Stephanie Ellis-Smith
Kimberly Ellwanger
Ann Erickson
Elizabeth Erickson *
Vicki Fabré
Patrice Fersch
Mary Fite *
Katharine Fitzgerald
Mary Kay Fitzgerald
Florine Fleck
Ruth Forhan
Martha Belle Fray
Maureen Frisch
Martha Fuller
Mary Gates *
Mimi Gates
Beverly Gayton
Carmen Gayton
Willetta Gayton *
Elaine Geer *
Elise Ghebremichael
Lillian Gideon *
Dorothy Gilmour
Mrs. Stephen Glass

Robin Gleiser
Kathi Goertzen *
Joy Golliver
Jean Goodfellow *
Jackie Griffiths
Rafael Grijalva
Beverly Grossenbacher
Marie Gunn
Evelyn Gunther *
Peggy Habegger
Lenore Haggard *
Pamela Harkins
Joanne Harrell
Barbara Harriot
Vandana Harris
Kay Hatler
Jill Hearne
Nadine Heichel
Linda Helsell
Joni Henry
Jean Hernandez
Wanda Herndon
Leslie Higgins
Helen Hitchcock
Suzanne Hittman
Bernice Holland *
Kandace Holley
Dorothy Hollingsworth
Bavan Holloway
Katie Hong
Gail Hongladarom
Marjorie Houck *
Gwendolyn Howard
Aleli Howell
Douglass L. Jackson
Belinda Jacobs
Peggy Anne Jacobsson *
Christal Jenkins
Vilia Johnson
Christine Jones
Elaine Jones
Jeanne Jones *
Majorie Jones
Mary Jones
Janise Jordan
Ann Kawasaki

Helen Kay
Sally Kazama
Kathleen Kee
Hope Keller
Susan Kernes
Carol Kerns
Janet Ketcham
Jane Kilburn
Marlaina Kiner-McIver *
Dorothy King
Joan King *
Amy Kosterlitz
Katherine Krysty
Joan LaFrance
Nancy Lambert
Lisa Laramie
Rosemarie Laughlin
Marjorie Laws
Hazel Lease *
Suzanne Lebsock
Jean Leed
Rose Lew *
Suzanne Lile Hunter
Rose Lincoln
Amy Liu
Fay Lowthian *
Diane Mackey
Doris MacLeod *
Dorothy Mann
Christine Mason
Elizabeth McDougall
Rebecca McIntyre
Norma McNutt *
Christine Meade
Rosa Melendez
Synthia Melton
Nicholas Metz
Marion Miller *
Charles Mitchell
Claire Mock *
Marilyn Monroe
Constance Moorehead
Betsy Moseley
Joli Mosier
Susan Mueller
Jeanne Murray

BOARD ALUMNI

Kellie Murray
May Namba
Sally Narodick
Betty Jane Narver *
Deborah Nash
Carol Nelson
Gloria Nemecek
Kathleen Neukirchen
Theresa Nolan
Anne Northrup
Alice Oliver
Mary Kay O'Neill
Heidi Orr
Tim Otani
Jean Owens *
Jane Page
Cynthia Parker
Catherine Paschke *
Ellen Pennell *
Gertrude Peoples
Sue Peterson
Jeanette Pfothner
Mary Frances Phillips *
Nicole Piasecki
Judy Porterfield
Shannon Powers
Caroline Preston
Stephanie Preston
Virginia Priem *
Joanne Primavera
Heidi Rabel
Judy Rea
Elizabeth Reid *
Constance Rice
Mary Lou Richardson *
Ann Rickett

Reliance Ricketts
Rebecca Riesen
Ruth Rohlf *
Jan Romerdahl
Patricia Roome
Barbara Rosen
Evelyn Rozner
Jill Ruckelshaus
Judith Runstad
Jean Rutherford
Jill Ryan
Margaret Ryder *
(Mrs. Toru) Sakahara
Marie Sander *
Martha Sandoval
Marjorie Sandygren *
Kathy Scanlan
Adelle Scarvie
Margaret Schaaf
Elaine Scherba
Ty Scheumann *
Dara Schmidt
Mardia Shands
Cynthia Shelton
Janet Sinegal
Marilyn Sloan
Beverly Smith
Carol Smith
Doris Smith *
Valerie Smith
Mary Stallworth
Phyllis Stark
Pamela Steele
Janet Steputis Perry
Paula Stewart
Patty Stonesifer

Helen Strong
Kathy Surace-Smith
Nobuko Suzuki *
Frieda Swaisgood
Ruth Swanson *
Judy Sweeney
Bonnie Tabb
Camille Taylor Ralston
Mari Tester
Alejandro Torres
Sara Trilling
Inez Turner
John Valaas
Muriel Van Housen
Karin Van Valkenberg
Sally Vanasse
Karen Vandagriff
Wende Wahl
Linda Walker
Jean Walkinshaw
Bernice Weaver *
Corinne Weaver *
Nikoline White *
Mary Williams
Kristine Wilson
Bonnie Winkenwerder
Jennifer Winton
Karen Wonicik
Doris Wong-Estridge
Gina Woods
Jessie Woolley-Wilson
Barbara Wright
Korynne Wright
Lisa Yeakel
Penny Zega

*Deceased individuals. Information provided to YWCA as of July 2025.

Your past leadership has made such an impact. If you notice an error or omission, please contact YWCA's Senior Director of Individual and Corporate Giving Sarah Hassen at shassen@ywcaworks.org or 206.490.4365.

BOARD OF DIRECTORS

We are grateful to the members of YWCA's board for their leadership and commitment to our mission.

Gail Bent **
Cascade Asset Management Co.

Carmen Best
21 CP Solutions

Jim Bromley *
Community Volunteer

Calandra Childers +
4Culture

Renee Cogdell Lewis
Law Firm of Renee Cogdell Lewis

Benjamin Danielson
UW Physicians

Jennifer Deger **
Gates Foundation

Elissa Eddie **
Key Bank

Katharine Fitzgerald
Community Volunteer

Vicki Foege +
JP Morgan Chase & Co.

Koko Huang
Perkins Coie LLP

Douglass L. Jackson *
UW School of Dentistry

Brittany Johnson **
Starbucks

Tara Lubbers **
Amazon

Judge Dean Lum
JAMS

Cassandra Mitchell
Providence

Kim Pastega +
Boeing

Brooke Pinkham
Seattle University

Odette Polintan
T-Mobile

Amelia Ransom +
Community Volunteer

Melissa Robertson
Seattle Mariners

Richard Romero
Seattle Credit Union

Roberta Romero +
KING 5

Lisa E. Schaures
Seyfarth Shaw LLP

Mardia Shands *
Mardia A. Shands Consultancy LLC

Akila Somasegar
UN Foundation

Yvonne Terrell-Powell
Edmonds Community College

Francesca Vega
Seattle Children's

Marc Walters
Microsoft

Mindy Woods
City of Edmonds Human Services

+ Board officer
* Ended term May 2025
** Joined May 2025



eliminating racism
empowering women

ywca

Seattle | King | Snohomish

OUR MISSION

YWCA is dedicated to eliminating racism, empowering women,
and promoting peace, justice, freedom, and dignity for all.

OUR VISION

A healthy community transformed by racial and gender equity,
where women and girls of color have equal access to opportunity
and there is social justice for all people.

FIND US ON SOCIAL MEDIA



@YWCAWORKS



@YWCA_SKS



YWCA SEATTLE | KING | SNOHOMISH

YWCAWORKS.ORG



YWCA Seattle | King | Snohomish is supported by United Way of King County
and Snohomish County, and is a 501 (c)(3) nonprofit organization.